VISIT…

LANZAROTE Caliente.COM

REMEMBER WHEN IT RAINED

Lyrics by
JOSH GROBAN

Music by ERIC MOUQUET
and JOSH GROBAN

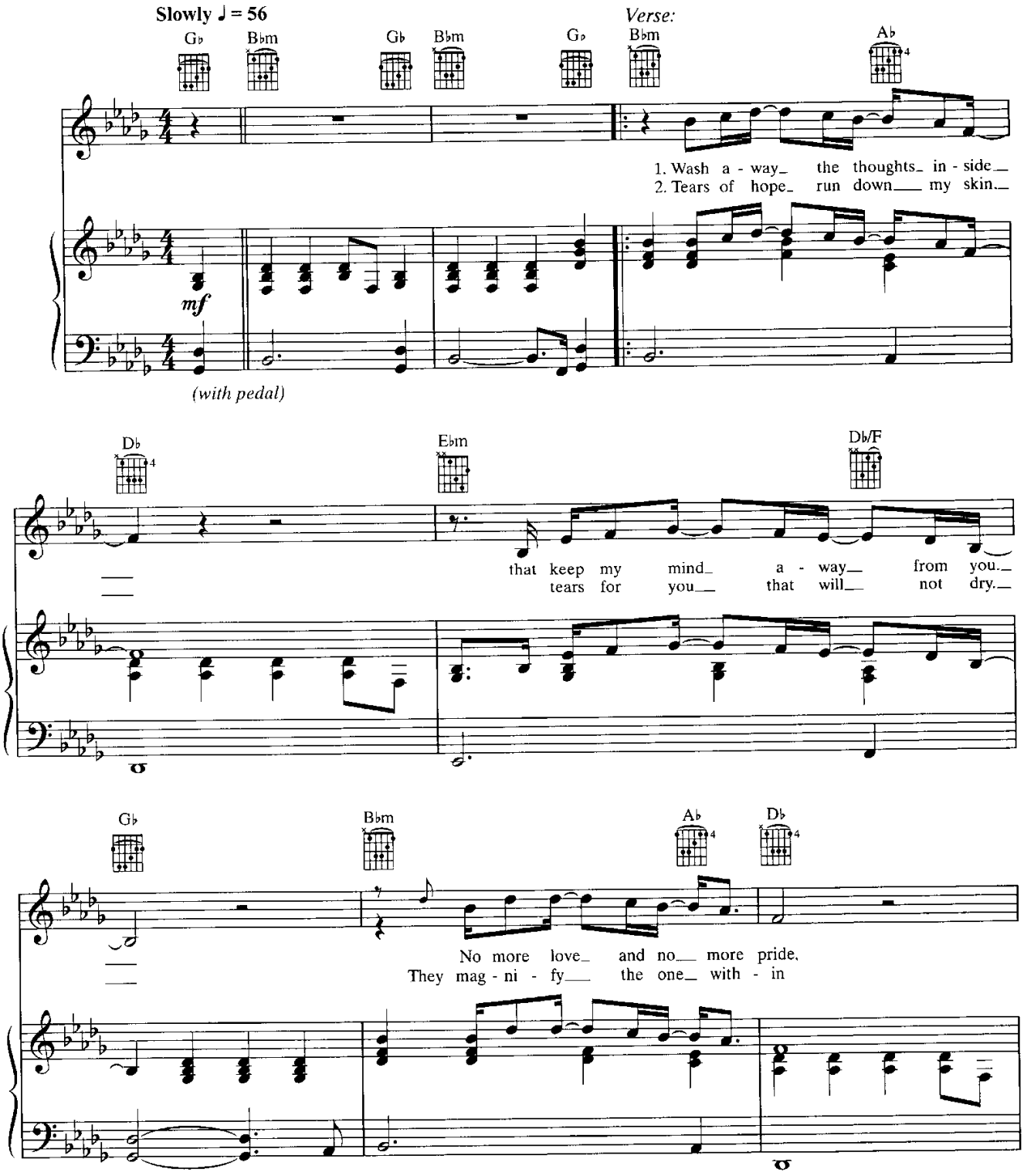

© 2003 Josh Groban Music and Eric Mouquet Publishing SARL
All Rights on behalf of Eric Mouquet Publishing SARL Administered by

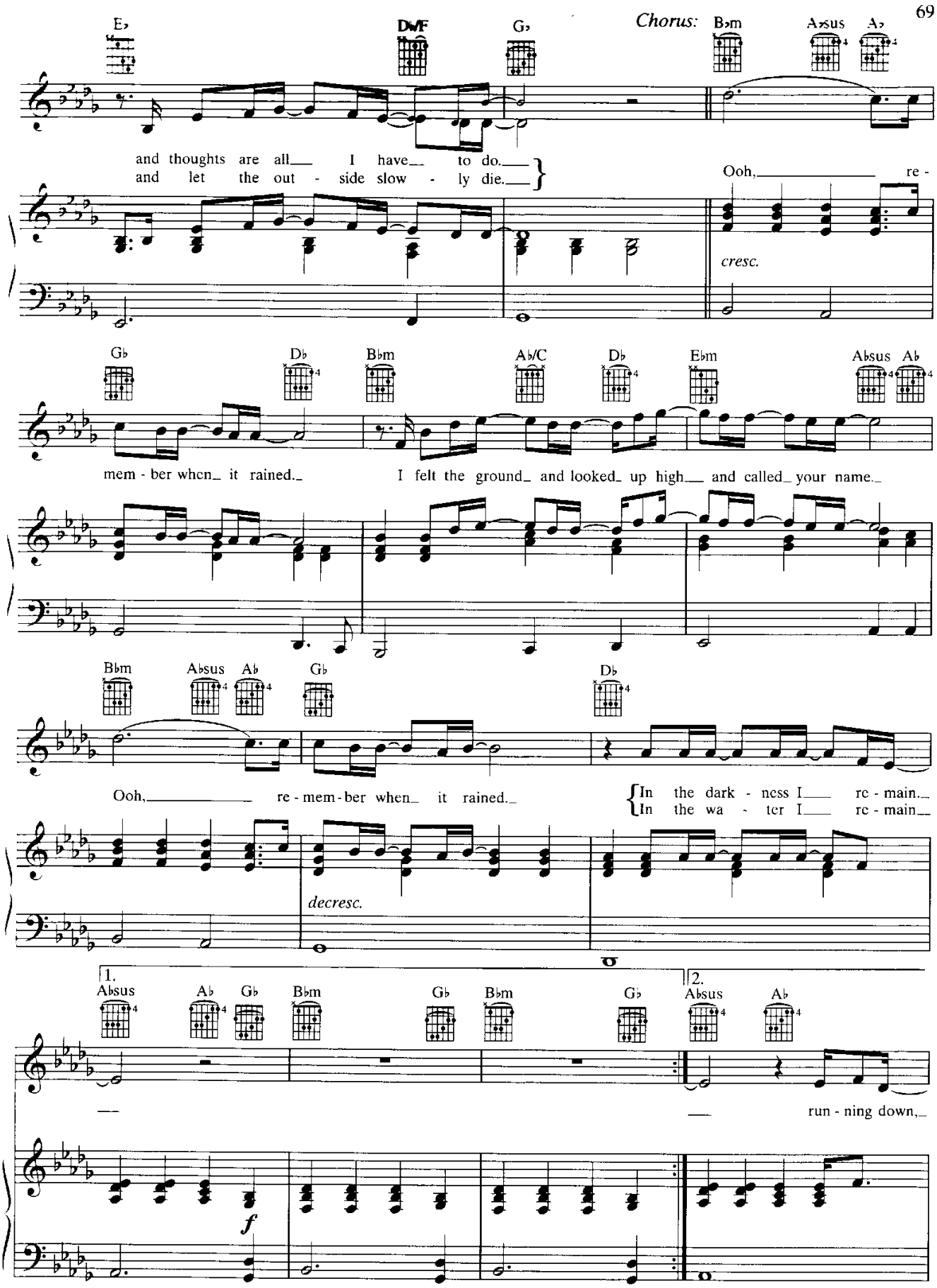
E♭
D♭/F
G♭
Chorus:
B♭m
A♭sus
A♭
and thoughts are all I have to do.
and let the out - side slow - ly die.
Ooh, re -
cresc.
G♭
D♭
B♭m
A♭/C
D♭
E♭m
A♭sus
A♭
mem - ber when it rained.
I felt the ground and looked up high and called your name.
B♭m
A♭sus
A♭
G♭
D♭
Ooh, re - mem - ber when it rained.
In the dark - ness I re - main.
In the wa - ter I re - main.
decresc.
1.
A♭sus
A♭
G♭
B♭m
G♭
B♭m
G♭
2.
A♭sus
A♭
run - ning down,
f

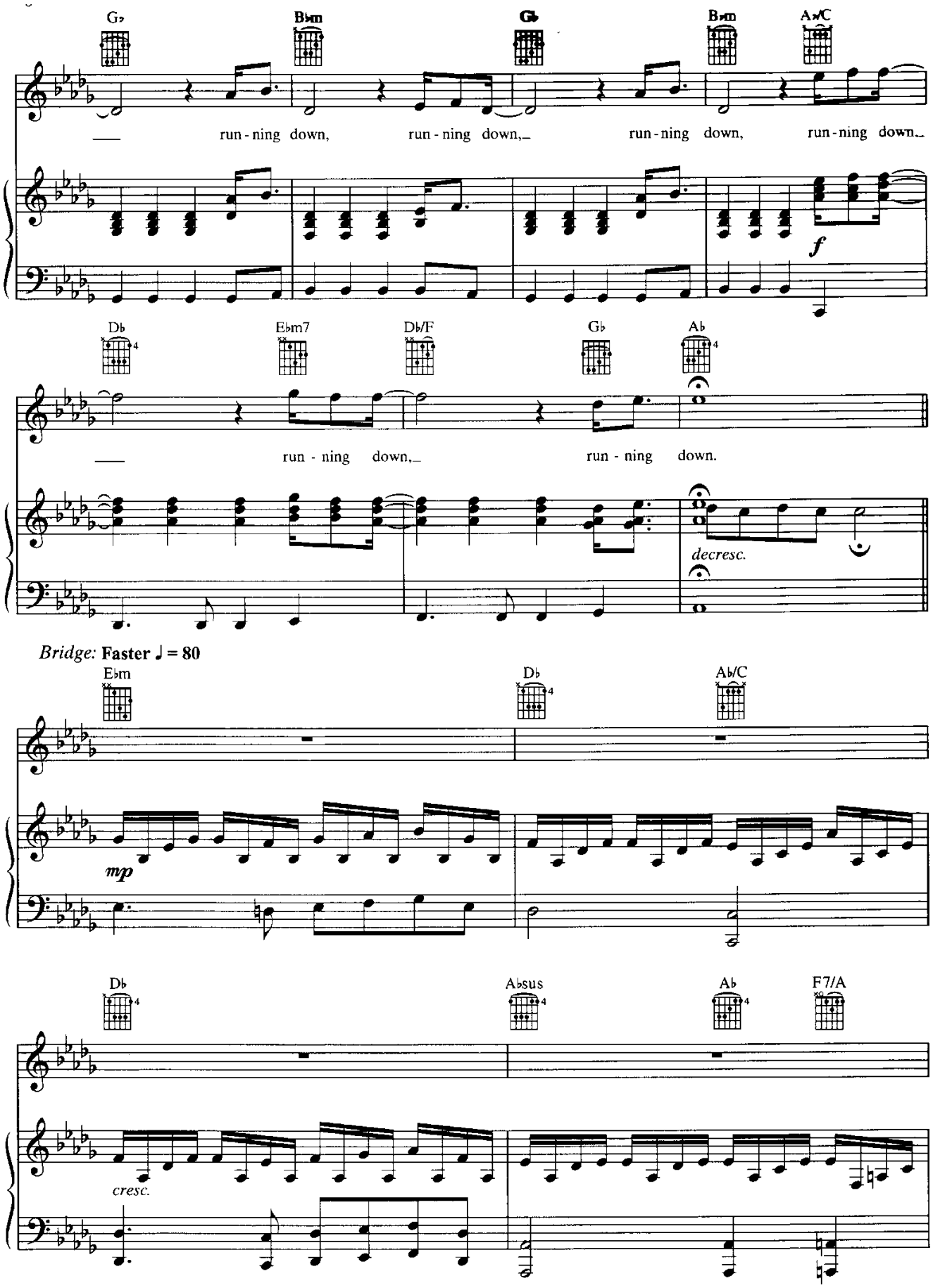
G♭
B♭m
G♭
B♭m
A♭/C
run - ning down, run - ning down, run - ning down, run - ning down.
f
D♭
E♭m7
D♭/F
G♭
A♭
run - ning down, run - ning down.
decresc.
Bridge: Faster ♩ = 80
E♭m
D♭
A♭/C
mp
D♭
A♭sus
A♭
F7/A
cresc.

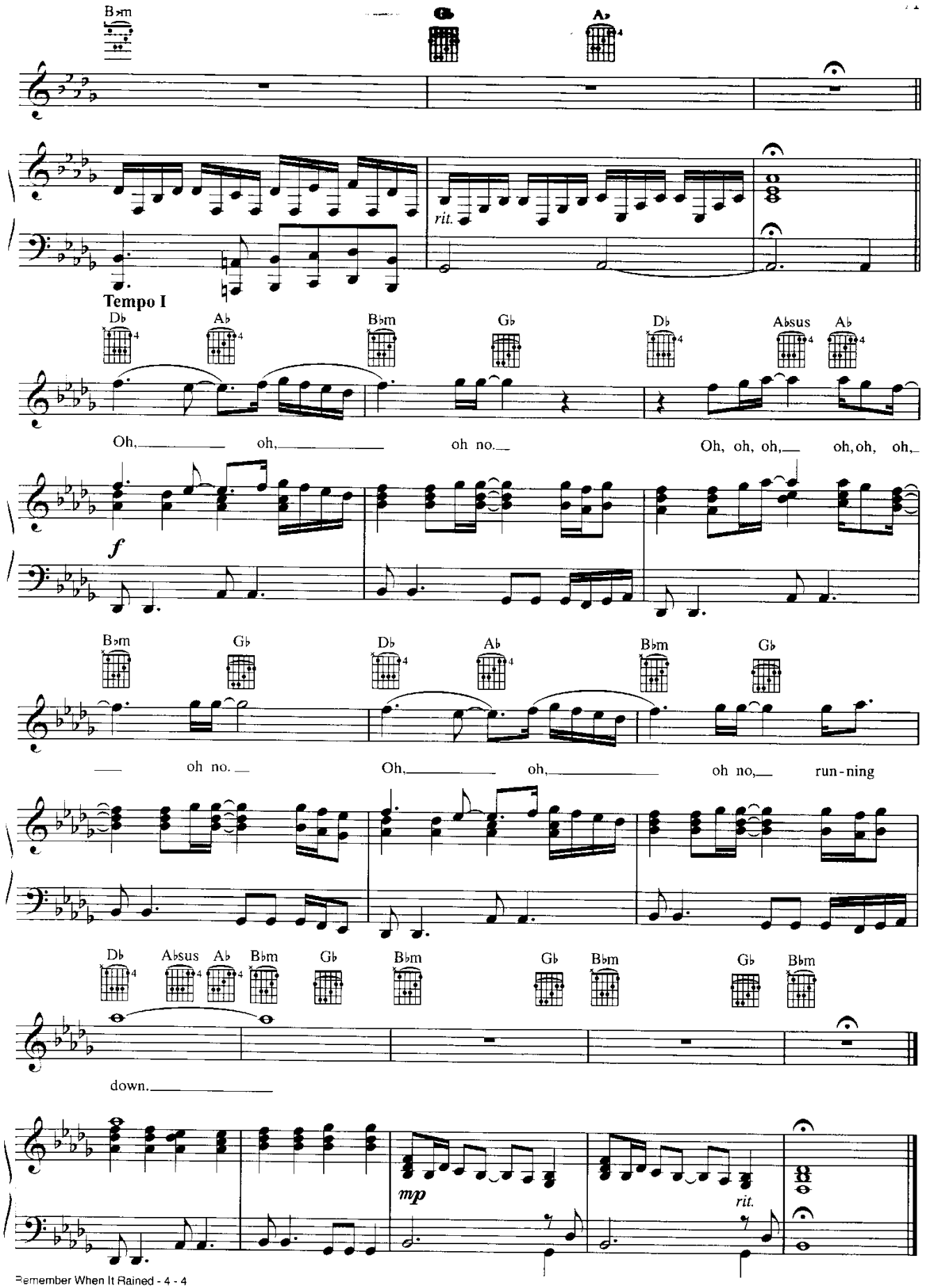
B♭m
G♭
A♭
rit.
Tempo I
D♭
A♭
B♭m
G♭
D♭
A♭sus
A♭
Oh, oh, oh, oh no. Oh, oh, oh, oh, oh, oh,
f
B♭m
G♭
D♭
A♭
B♭m
G♭
oh no. Oh, oh, oh no, run-ning
D♭
A♭sus
A♭
B♭m
G♭
B♭m
G♭
B♭m
G♭
B♭m
down.
mp
rit.